



Mary M Shatswell

October 6, 1934 - February 24, 2026

.Mary "Pete" Shatswell, a resident of Henryetta, passed this life on February 24, 2026. She was born October 6, 1934, in Hanna, Oklahoma, to Lewis and Effie (Britt) Payne.

Mary married Earl Shatswell on February 13 in Henryetta. She was one of the first female letter carriers in Henryetta. Following her retirement, Mary served as secretary for the Dewar First Baptist Church, where she faithfully supported her church family.

She was preceded in death by her husband Earl Shatswell, her parents; four brothers; and seven sisters.

Mary is survived by her children: Marilyn Shatswell of Henryetta; Pamela Lone of Purcell; Diane Carter and husband Carroll of Dewar; Earl Shatswell and wife Barbara of Dewar; and son-in-law Nolan Shockley of Tulsa.

Grandchildren include April and husband Chris Guynes; Chris and wife Rhonda; Josh and wife Jennifer; Kelly Wright; Jeremy Shatswell and wife Sheena; Andy Ammann; Adam Ammann; and Hope Hasklett and husband Dallas and 14 great grand children.

She is also survived by many nieces, nephews, and her beloved church

family.

Funeral services will be held at 2:00 p.m., Monday, March 2, 2026, at Dewar First Baptist Church with Rev. Ryan Wells officiating. Interment will follow at Hanna Cemetery under the direction of Rogers Funeral Home.

Cemetery Details

Hanna Cemetery

Hanna, OK

Previous Events

Visitation

MAR 1. 1:00 PM - 6:00 PM (CT)

Rogers Funeral Home
1302 West Main Street
Henryetta, OK 74437
(918) 650-9090
rogersfh@aol.com
<https://www.rogersfuneralhomeinc.com>

Funeral Service

MAR 2. 2:00 PM (CT)

Dewar First Baptist
507 W 6th
Dewar, OK

Tribute Wall



“ *Rogers Funeral home created a Tribute Video in memory of Mary M Shatswell*



Rogers Funeral Home - February 27 at 03:33 PM



“ *5 files added to the album Life Tributes*



Rogers Funeral Home - March 01 at 01:04 PM



“ *Diane,
So sorry to hear of your mother's passing. We
are praying for all of you 🙏❤️*



Mandy Peters-Walker - March 01 at 03:13 AM



“ 11 files added to the album *Life Tributes*

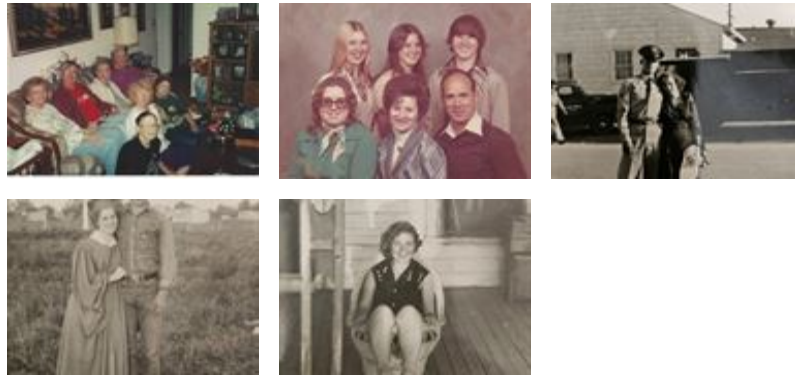

Rogers Funeral Home - February 27 at 03:29 PM



“ 32 files added to the album *Life Tributes*

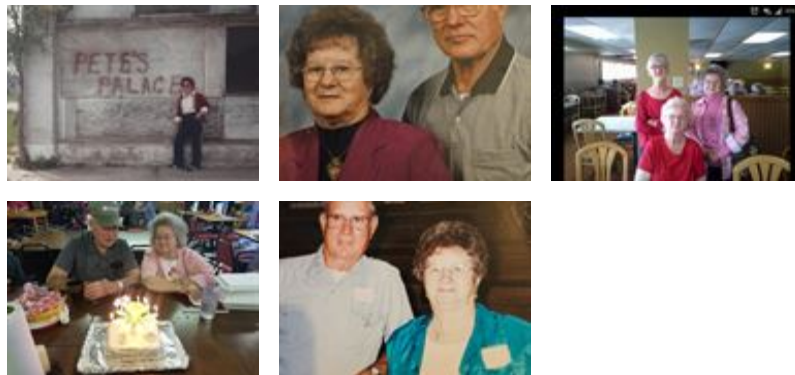

Rogers Funeral Home - February 27 at 10:29 AM



“ *Mike and Sharon Deckard*

Mike Deckard - February 26 at 08:12 PM

SP

“ I loved Pete and Earl both. When Glenda and I were little they would baby sit us sometimes. They always made us popcorn. When they came home (from where they were stationed with the military) they always came to see our parents. After they moved back to Henryetta Pete helped take care of a lot of people. She was a good Christian lady and loved the Lord. The last couple of years when I would call her she always told me she was ready to go. She will be missed and I will always remember the love she showed me.

Shirley (Susie Crowden) Porterfield - February 25 at 12:58 PM

AM

Prayers for Pam, Earl and family. So sorry for the loss of your mother.
Andy Milne

Andy Milne - February 26 at 08:47 PM



“ Country Basket Blooms was purchased for the family of Mary M Shatswell.



February 25 at 12:41 PM

GB

“ Pete was a loving lady..when in her presence she was always happy smiling and kind. She was proud of her family....now she is with Jesus and the love of her life.

Glenda Bray - February 25 at 12:10 PM